Snare
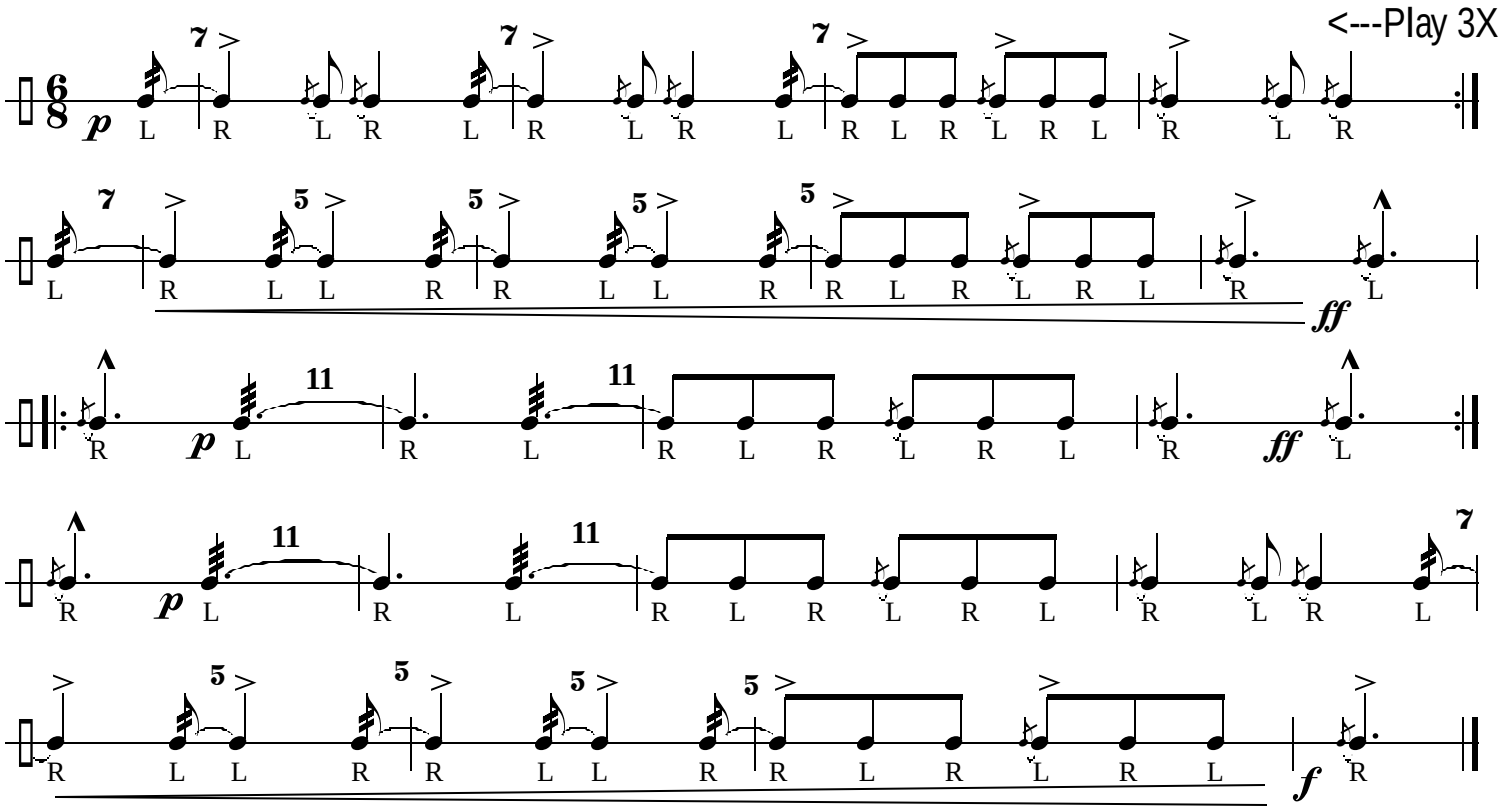
Battle Hymn